In the "Game of Life" generally, as well as in want advertising, PERSISTENCE wins in nine cases out of ten.

DAILY NEWS

There is never, in reality, a business day in a store which does not produce lots of "news" for the store's patrons

VOLUME I — RICHMOND, CAL., TUESDAY, APRIL 28, 1914. — NUMBER 280

CITY COUNCIL WANTS BIDS TENDERED FOR SCHOOL

Thousands Answer Elks' Invitations

REPLIES POUR IN FROM ALL SECTIONS

Features of the Big Parade Which Will Be Held on Saturday.

Automobile owners, both Elks and non-Elks, are responding promptly and generously to the parade committee's appeal for machines, many donating two machines. That every available auto that can be secured will be needed is a foregone conclusion from reports that reach the various committees.

Sacramento, Stockton, Fresno, Modesto, Napa, Vallejo, Santa Rosa, Petaluma and San Rafael will probably add some 600 to 800 to Richmond's population on Saturday evening.

BERKELEY TO COME 800 STRONG.

Berkeley Lodge No. 1002 is Richmond's mother lodge and under the leadership of that broad-gauge prince of good fellows, known to Richmond Elks as "Father Herbert N. Rowell," will be present to see the kid lodge discard its swaddling clothes and entertain in its own home while the mother Berkeley still lingers in rented rooms.

LADIES IN ONE DIVISION ONLY.

Visiting Elks who come in their own autos accompanied by ladies or brother Elks, will be permitted to participate in the parade "as they come."

IN ALL OTHER DIVISIONS ELKS ONLY.

All autos donated for the parade will be used for visiting Elks only. Richmond and Contra Costa county Elks will march with the pedestrians.

The parade will start at 8:10 o'clock on the minute.

Ten minutes before the auto parade turns into Macdonald avenue from Fifteenth street the electric fire hose truck of fire company No. 1, in charge of the fire chief, will pass down Macdonald avenue to Second street, returning to place of formation via Bissell avenue.

At 8:05 fire truck No. 2, in charge of Brother Walter La Salle, will make a final run down Macdonald avenue and return to place of formation via Nevin avenue.

The San Jose, Oakland, Alameda, and San Francisco Elks will come on a special train, arriving at 8 o'clock m.

Chairman Frank W. Smith and Sheriff Veale of the auto parade committee met last night at Martinez to arrange for needed changes in the program. Final arrangements will be completed Thursday morning and a printed proclamation will be mailed to the various incoming visitors on Saturday morning.

If arrangements can be made, as a compliment to the visiting Elks, all lights will be turned off for thirty seconds and the two bells in the city's respective fire houses will toll eleven strokes.

The change of the plans of registering visitors will eliminate nearly two-thirds of the time that was required by the system first contemplated.

Dr. H. N. Rowell of Berkeley P. E. R. of Berkeley Elks visited Richmond yesterday.

Put Ban On Whistle

No more will the shrill blasts of the Southern Pacific and Santa Fe whistles disturb the peaceful slumbers of the Richmond populace. The mufflers were put on last evening by the City Council, when by a unanimous vote it notified the city attorney to have the company stop the whistling.

Bells are the only things which will be allowed in the future.

ROAD PROTEST TO BE MADE MONDAY

Members of the council, city officials and the Richmond public will storm the Board of Supervisors next Monday and protest against the deplorable conditions of the roads leading from this city to the county seat.

Last evening an animated discussion of conditions along the roads occurred, and then with one voice everybody promised to make the trip. The board deems this a matter of great importance and asks that every one unite in the protest.

BORS IN TOILS ON BURGLARY CHARGE

Frank Bors, a prominent resident of San Pablo, was arrested at an early hour yesterday morning by Officer Jennings and is charged at the police station with burglary. He is accused of having taken a quantity of clothing and sundry articles from the residence of Fred W. Wilson in Second street, near Nevin avenue.

Bors has previously borne an excellent reputation and says that the charge is a mistake. He will be taken before Judge Lindsay tomorrow.

THOUSANDS OF FLIES DIE DAILY

Fifth of a Million Pests Are Killed Here Since the Campaign Opened.

"Flies are being killed in Richmond at the rate of 16,000 a day."

Such is the assertion of Health Officer Dr. Blake, who, with his corps of assistants, is vigorously prosecuting the campaign against the pest.

"Richmond residents are taking hold of the fly campaign and everyone is doing his or her share in a laudable manner," was the statement made by the efficient officer last night. Up to date, since the inception of the campaign twelve days ago, in the neighborhood of 200,000 flies have been killed."

According to Blake, the good work has just been started, and there will be no cessation of hostilities until every one of the tiny pests is swatted or caught in a trap. Not only are the fly traps in big demand, but grocery and hardware stores report a big sale in the wire swatters.

NEW LOCAL CARS DESCRIBED BY DONNELLY

That the new cars, which will be put on the local run any day now, are longer than the present ones, and have a smoker in the front, separated from the regular coach by a glass partition, will meet with every requirement for comfort and safety, was the statement of Superintendent C. F. Donnelly of the San Francisco-Oakland Terminal Railways yesterday.

When asked if the time between this city and Oakland would also be cut down with the advent of the new cars, Mr. Donnelly stated that the double tracking and not the cars had to do with this. He declared that the present contract for double tracking comprised Macdonald avenue and Twenty-third street.

Then he pointed out that the system was almost double tracked between this city and Oakland. "There are double tracks as far as Pullman at present," stated Donnelly, "and from that place into Oakland, so you see there is only a small stretch left." He declared that he could not state whether or not the final stretch between Twnty-third street and Pullman would be double tracked.

The cars which will be put on the run are the cars first used by the Key Route. They are as low as the present ones and are having new trucks installed. There are eleven being fixed, but Donnelly could not say if all of these would be turned over to him. He declared that just as soon as the importance of the "safety first" movement was instilled in the minds of the employes that the public would be educated, in the hope that the percent of accidents could be cut another 25 per cent.

FAIR DEPARTMENT STORE MAKES IMPROVEMENTS

Improvements that will enlarge the Fair department store, located in the Polytechnic business block, to double its present size, have been started and will be rushed to completion. A ladies' rest room is also being constructed. The Fair Store Company, which is one of Richmond's biggest firms, also has stores in Chico, Marysville, Modesto, Santa Cruz and Sebastopol.

BOB ERWIN RETURNS FROM TRIP TO LOS ANGELES

Bob C. Erwin, well known local newspaperman, who has been in attendance at the Grand Parlor of the Native Sons in Los Angeles during the past week, returned to his home here yesterday morning. According to Erwin every one of the local delegation are enjoying themselves in the southern metropolis. While south Erwin took several side trips to interesting points, among them being Santa Catalina Island and Venice. He states that the rest of the local Natives will return home about the middle of the week. Rumor has it that "Bobbie" lost his heart on the train.

POLICE SLEEP ON CUTTING EPISODE

Queer Antics of Local Force Causing Wide Comment Here.

Two cases, occurring within the past few days, show more clearly than words the tactics of the police force which the city is supporting with its hard earned coin. Both cases are so ridiculous and were handled so differently that if they were not facts the public would be given to express a doubt that such conditions could exist.

One case is that of Mike Coreiv, a stranger, and the other is that of S. H. Carter, a laborer, residing at 284 Bissell avenue. The first case occurred a few days ago, when Officer Munday jumped aboard a street car and took Coreiv into custody.

The man is said to have jumped from a car when it was moving. Coreiv was hauled to the police station, subjected to the Bertillion system and then photographed and his description sent broadcast throughout the land for the purpose of discovering if he ever had a record.

Mind you, the man was not even caught lurking around a building. His sole offense consists of jumping off a street car and to date the police have not been able to fasten any crime upon him. Still this man is being held a prisoner and subjected to the humiliation of being heralded throughout the land as a supposed criminal.

The other case, that of Carter, occurred yesterday. Carter, it is said, returned to his home and found another man, also of the name of Carter, in a compromising position with his wife. In anger he rushed from the room to get a revolver.

When he returned, it is said, the unwelcome visitor pounced upon him and inflicted several wounds on his neck with a pocketknife. Carter went to Dr. Caesar to have his wounds dressed.

Now take notice of what the police did in this case. Last night it was stated NO ARRESTS have been made. Officers even asserted that NO INVESTIGATION had been made.

The Daily News asks the public if this isn't a farce? One man is pining in jail for jumping off a street car and another assaults a man in his own home, inflicting injuries, and is allowed to roam at will. Talk about limburger cheese. Forget it.

COURT ASKED TO ALLOW TIME TO SETTLE

Inasmuch as the three-year limit to the attachment levied by George H. Gurnee against R. M. Gignoux involving the Bay View tract near Richmond, and which attachment is for $75,000, expires next month, Gurnee's attorney, J. E. Rodgers of Martinez, who won the legal battle for Gurnee yesterday, asked an extension of the attachment. The extension was opposed by Gignoux's attorneys and Judge Latimehr took the matter under advisement.

PATRICK J. FARRELL

Counsel for Federal Physical Valuation Commission, formerly attorney general of Vermont.

CLOSE-KNIT, WARM.

ENGINEER PAY IS CAUSE OF PETITION

In response to a communication of the Contra Costa Building Trades Council, and signed by J. O. Dahl, secretary, the City Council last evening instructed the street committee and the city engineer to spend the time between now and next Monday evening solving the question as to how much a steam engineer should be paid.

The scale is $6 per day for an engineer in the city of Richmond and the Shattuck-Edinger people are paying but $4.

The city engineer declared he approved of the demand for a larger salary.

FIRE COMPANIES' HASTE SAVES BUILDING

At an early hour yesterday morning Officer Phil Barry observed flames leaping skyward from the coal and wood warehouse of P. F. Johnson, located near the old Tilden & Eakle lumber yard. About the same time as Barry began ringing the fire bell on the east side, Officer Sam Wright saw the flames and tolled the bell on the west side.

Then began a merry race of firemen from various portions of the city. The fire laddies of Company No. 2 rushed to the Seventh street garage and soon had the big auto on the way. On the west side the firemen were also rushing.

Both squads endeavored to get to the flames first and get a hose playing upon it. The east side managed to win out by a very narrow margin, and both companies are to be congratulated on the speed made. It was due to this fact that the flames were stayed before they had devoured the whole building.

MEXICANS LEAVE FOR SEAT OF HOSTILITIES

Many Mericans, employed as laborers by various companies in Richmond, are said to be leaving for the scene of trouble in Mexico. Dictator Huerta has issued a call for all loyal Mexicans to come to the front and fight for their country, and the call is being well responded to.

MOTION IS CARRIED TO THAT EFFECT

Hannum Petition to Lose Out Because of Rule of City Dads.

One Hundred and Thirty-Nine Names Stricken From List, But There Is Still Enough to Make It Legal.

Two matters pertaining to the removal of the city hall occupied the attention of the City Council last evening. The first was the passage of a resolution asking the Board of Education to adveraise for bids for the sale of the Standard avenue school so that building can be removed to the Harbor Center tract. The other was the opinion of City Attorney Hall that the referendum petition was void for the reason that the council adopted the proposition of Wall by motion and not by resolution.

The discussion relative to what action the council should take in the city hall matter was very lengthy. Councilman Lane and Mayor Ludewig were in favor of dropping the whole matter of removing the school and taking the $12,000 which it will cost to move the building, and erecting a new one on the site.

The rest of the council stood pat and finally with Lane, Ludewig and Follett voting against making a request to the school board, the motion passed to do so.

Ludewig declared that a contractor has told him it would cost $12,000 to move the school and erect it on its new proposed site. He said that when it was moved there would be nothing but walls left.

Fernauld, Hartnutt, Willis and the rest of the crew, minus Lane and Follett, argued that they needed more room for municipal purposes and voted to make the request to the school board.

There were 589 signatures to the petition and City Clerk Farias reported that 450 of them were to be found on the great register, while 139 were illegal. There is only $250 needed to call a special election.

PREPARE FOR WHIST PARTY.

Preparations far out of the ordinary are being made by the committee in charge for the big whist party of the Hermann Sons and Sisters, to be held tomorrow night in Bank Hall. Without doubt the party will be one of the most successful and best attended to be given in this city this spring.

NEW POTATOES, 4 lbs for 25c

ASPARAGUS, 4 lbs for 25c

GREEN PEAS, 4 lbs for 25c

STRAWBERRIES 10c per bskt.

3 for 25c.

Have you tried our Corinthian Brand Butter and our Holsum Bread.

PULSE BROTHERS

QUALITY GROCERS

Telephone 135

Plan Long Hikes; Insanity Charged

Both firm in the determination to emulate the feats of William Payson Weston, world famed pedestrian, Dave Bias and Thomas O'Connor were stopped and placed under arrest near Port Orient, charged with insanity, yesterday afternoon, a few minutes before they planned to start "on hikes" that would mean a journey of thousands of miles. Detective Charles Walker made the arrest.

Bias was going to start for Portland, Ore., while O'Connor claimed his ultimate destination was New York. Both were taken to Martinez last night, where they will be examined by a lunacy commission today.

The suspicious actions of the pair prompted residents living near Point Orient to send in a hurry up call to the police. Walker arrived just in time to stop the men before they started on their long trip.

Bias has been in an insane asylum until recently. He was committed to Whittier Reform school, and while there went insane. He was ordered committed to a state hospital in Southern California. He recently made his escape from there. Bias' father is an inmate of the State Hospital at Stockton.

RICHMOND DAILY NEWS

GEORGE A. CARRERE ..... Editor

Published every morning (except Monday) by the Richmond Daily News (Inc.), 250 Sixth Street. Phone Richmond 52.

Entered at the Postoffice at Richmond, California, as second-class matter.

SUBSCRIPTION RATES
(By Carrier)

Per month ..... .40
Six months (in advance) $2.00
One year (in advance) $4.00

WORK FOR HOME MEN

The suggestion that in giving out work to be done under the issue of bonds that it be given to home people is so wise and sensible that it would seem that there could be no opinions about it. For years the French people have been able to lend millions of dollars to Russia, have millions more in the Suez and Panama canal, have been robbed of many more millions, are yet the richest people in Europe, whether considered as a nation or as individuals. What has been their secret of success? It has been that they have spent all the money needed for public matters, and thus though the taxes have been enormous, and the losses as great, yet the people have millions left, even the immense war idemnity to Germany was met and whenever the government issues more bonds the people wait up all night to buy them.

There is a lessoa on the French plan for every other nation, state or community. If we spend at home the money remains at home and the result is that the country is not drained as it will be if we are continually buying abroad. In the matter of labor it is the same thing. If we employ on public and private works those who live in the community they necessarily spend what they earn at home and everyone is benefited. If we employ people who do not live here, or who are only here temporarily then away goes our money. The system is bad and the results disastrous.

That is one of the objections to the Japanese, that is the objection to the Hindus and that is the objection to any other class or race who do not live here and who are interested somewhere else and who send out of the country the money they make here. It should be one of the positive regulations in every community that so long as there are home people wanting work and willing to take it at the prevailing wage, they should be employed, and that wages should be cut down for the purpose of freezing out the home people and giving employment to the foreign element who are no help to any community, and by the word foreign we mean all those who do not live here and who simply come for the job.

If the money that the city receives for the various issues of bonds in Richmond is spent here, every merchant will feel the effect of the increased prosperity. The business men will be able to put the money out again locally and thus every dollar will circulate many times in the community and will be of great benefit, but if it is paid to men who will at once buy drafts for Greece, or Calcutta, or some other place across the ocean, then indeed will it be lost to us for all time. There are monarchies in Europe which practically live on what is sent from this country. For years the Brittish in America were forced to support their people at home, and since that necessity has grown less or almost ceased ,the wealthy Americans are busy supporting the British aristocracy. In Italy the country depends upon what it's sons send it from the different parts of the world—especially America—where they labor. Other millions go to China, Japan, Greece, Hindostan, and various other localities with the result that the foreign money transfer of this country through the post office and small drafts shows an enormous balance against the United States.

Let Richmond do her part to stop that drain. Let her set an example to other communities until the day shall come when we will do all our work ourselves and keep all our money at home. That will mean far more prosperity than sending it abroad, even if wages paid local labor are higher than those for foreigners can be employed.

NATIONAL VS. CORPORATION TELEPHONES

A writer in a popular weekly discusses the subject of Government telephone system contrasting the service in the United States with that in Europe to the very decided advantage of the American plan of having a corporation to run the telephone service of the country. We are told in the article in question that in this country, while the service is not ideal, it is way ahead of that in England, and that here there are telephones in the proportion of one to every one thousand persons. The time it takes to get calls over long ten thousands persons. The time it takes to get calls over long distance in England is compared with what it is in this country, and many other points in favor of the United States. But the argument is not based upon sound premises.

It is admitted by the writer in question that the American service was always much better than the English service, and that today the Bank of England does not use telephones. It is admitted that the hotel telephone is unknown and that as a matter of fact the Englishman knows so little about using telephones that one of the leading London papers is using two columns daily of its editorial space trying to teach its readers how to use the pestiferous American invention. Now it has never been necessary for any American paper ever to devote that much space to teaching its readers anything about a telephone, and that the Americans know how to use the telephone better than the English is not due to the ownership of our systems by corporations, but too well—it would not be complimentary to our English cousins to say why, so let it go at that.

The poor service of the system in Europe is not due to the government but to the little use, for the government has only controlled the English system for two years, and the service is admittedly getting better now. Neither is the trouble there with government ownership that so few use the phones, because they are cheaper now then they were before. There are many things in which Americans lead Europeans in the matter of comforts and inventions which are not and have nothing to do with government ownership. Thus they do not use elevators but to a very slight degree in their buildings, they do not use bath tubs in most of Europe and even England is shy on them from our point of view; they do not use electricity anything like what is used here. No country in Europe begins to equal the United States in railroad comforts for travelers, and the mileage of railroads in the United States is greater than it is in all Europe. Those and many other facts show very clearly that the trouble with the telephones in England and on the continent is not to be charged to their government ownership but to their poor management under management. They do not understand doing business in a business way in Europe. They are and have been for half a century behind this country, and all the modern labor-saving devices of offices and stores are to be credited to the United States.

Whether we want a govenment ownership of telephones is perhaps a debatable question, but there is nothing cited about the conditions of the telephone service in Europe in the article quoted that would influence anyone in favor of the present corporation controlled system.

The Hobson national prohibition law is to be favorably reported to the House of Congress. While it will hardly pass, California wine growers are going to oppose it.

SOCIETY Clothes

"The Better Kind"

$20 TO $35

Men of good taste wear them. They have the graceful lines—the distinctive style—that is found in the very best "made-to-measure" garments.

The materials are chosen for their excellent wearing qualities and being sponged and shrunk before making they will retain perfect shape until worn out.

"Society" clothes cost no more than other makes of good clothes, but they possess features of excellence not found in the other kind. Give us an opportunity to show you why "SOCIETY" Clothes are best.

WE GIVE HOME TRADING STAMPS

Society Brand Clothes

Style-Plus Clothes at $17

For a medium price Suit the STYLE-PLUS garments are in a class all their own. Excellent made of choicest materials. They compare favorably to suits that cost from $2.50 to $5.00 more in many much-advertised brands.

KURTZ

429 Macdonald Avenue

Now IS The Time TO PAINT

ENAMEL THAT BATH ROOM. ENAMEL THAT IRON BED. PAINT THAT BUGGY. VARNISH THAT FRONT DOOR. VARNISH THAT OLD CHAIR.

But Use ACME Quality Paint

Square Deal Hdw. Co.

315 Macdonald Avenue Phone 286

Quick Service. Reasonable Prices.
PHONE 1007
SUBWAY LUNCH COUNTER
J. R. FLOYD, Proprietor
The finest steaks and chops. Macdonald Ave. at Sixteenth.

RAISIN DAY, April 30
Special Prices

3 Packages 15 oz. Seeded 25c
3 Packages 15 oz. Seedless 25c
2 lbs Thompson Seedless California 25c
2 lbs 4-Crown Loose Muscatels 15c
2 lbs Seedless Sultanas 15c
2 lbs Table Raisins, 4-Crown 25c

B. McWHORTER
147 RICHMOND AVENUE PHONE 105

Phone Richmond 580
Richmond Furniture Hospital
CONRAD LORENZ, Prop. CARPENTER and CABINET MAKER
Estimates furnished for all classes of work.
Window and Door Screens a Specialty
109 MACDONALD AVENUE, Bet. First and Second Streets

Robert Pillow Alfred Pillow
Drayage and Storage
Pillow Bros.
Seventh and Macdonald
Feed, Fuel and Building Materials
Motto: A Square Deal to Everyone
Women appreciate good clean lasting Coal Live Oak Wood for a cozy fire-side
Phone 91 RICHMOND

STEGE LUMBER YARD
Lumber,, Doors and Windows; First Class Mill Work; Quality, Prices and Delivery Right; Planing Mill in Connection
STEGE LUMBER AND HARDWARE COMPANY
Office and Yards Near S. P. Depot, Stege.
580-590 Bay View Ave., Richmond; Tel. Rich 399 Berkeley 5049

ANNOUNCEMENT
In accordance with the request of my friends I hereby announce my candidacy for the office of
Coroner
of Contra Costa County at the Primary Election, Aug. 25, 1914.
General Election November 3, 1914.
James G. Clark

A Leak
in a pipe or valve always gets worse.
Save Money
by calling Phone 116.
F. P. ALLEN
The Painless Plumber.
253 Fifteenth Street.

Hairdressing Parlors
THE WALDORF
1220 Macdonald Avenue.
Open Evenings Until 8 p. m. Sundays by appointment. Phone 563.
ALL WORK GUARANTEED.
Miss K. E. Weimer, Proprietor.

Portola Cafe
714 MACDONALD AVE.
The Place to Eat
Your Friends Eat Here.
Private Dining Rooms for Ladies.

To the Voters
OF CONTRA COSTA COUNTY
ZEB KNOTT
Announces himself as a candidate for
Supervisor
Of District No. 1.
Primary election August 25, 1914. General election November 3, 1914.
Under the present law all county officials are elected by non-partisan vote.
ZEB KNOTT.

Heavy hauling and teaming; excavating and small contracting.
J. H. Hine
Phone 557 536 Pullman Ave.

Marshall Steel Co.
Expert Cleaners and Dyers
823 Macdonald Ave. Phone 691

THE COZY
W. E. Henry, Prop. Agt. Harbor Creamery Co., 148 Washington ave., Point Richmond.
Ice Cream, Candies, Confectionery Wholesale and Retail.
Phone 65.

When you want to move we move Early or late.
Olds Transfer

1014 Macdonald Ave.
Phone 536.
Residence, 15 Twentieth street.
Phone 275.

Now Open for Business. Ladies' and Gents'
Bellegrade Co. French Laundry
Finish, Rough, Dry and Wet Wash
STRICTLY UNION.
264-66 Fourth St. Phone 833

Special Milk For Children
From Cow to Customer
Harbor Creamery
512 Macdonald Ave., Tel. 703
148 Washington Ave.
DELIVERY TO ANY PART OF THE CITY

Popular Bakery and Coffee Parlor
Quality Bakery
417 MACDONALD AVENUE
Between Fourth and Fifth

Have You Tried
Gebhardt's Eagle Tamales, large can 15c
Gebhardt's Eagle Chili Con Carne 15c
Gebhardt's Eagle Trijoles.... 10c
Gebhardt's Eagle Rice with Chili 10c
Gebhardt's Eagle Spaghetti with Chili 10c
Gebhardt's Eagle Deviled Chili Meat 15c
Gebhardt's Eagle Chili Powder 25c
Also McIhenny's Creole Creole Dinner 10c
GoldenGateGrocery
801 Macdonald Phone 85

Don't Despair
All difficulties overcome. Coaching in all studies. Day and Evening Classes. Foreigners considered.
Room 208, Polytechnic Bldg.

Office Phone 931 Res. Phone 923
P. B. MacQUIDDY
REAL ESTATE AND INSURANCE, LOANS AND APPRAISEMENTS
See me, as I have some real bargains.
803 MACDONALD AVE., Room 11 Berry Building.
Res. Cor. Fern and Potrero Aves.

FRANK FARNOCCHIA
Real Estate and Insurance
City and Country Property Bought, and Exchanged
Richmond Harbor Lots a Specialty
305 16th St. RICHMOND

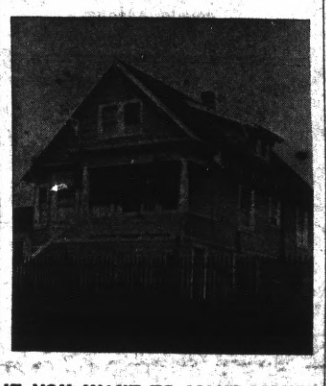

IF YOU WANT TO MAKE MONEY
HERE IS A BARGAIN FOR CASH. THIS 6-ROOM MODERN HOUSE AND LOT, 30x100, AT 478 EVERET STREET, RUST. ON TERMS.
$2500
$600 CASH, $15 PER MONTH. $320 to pay on lot, at $10 a month; the rest all clear. Excellent view over the bay. (No trade.)

FEATURES MANY AT MAJESTIC THEATRE

The Famous Parker Players will be heard at the Majestic Theater tomorrow night (Wednesday), presenting the successful and popular tabloid comedy, "A Jolly Sunday Party." Miss Marion Warde, the leading lady, is an actress of unusual dramatic talent, whom along with Paul Parker take the leads of a strong comedy. Others of notable mention in the company are Miss La Sevne Stewart and Henry Sickles.

The program for the evening is:

1—Photoplay, "At the Foot of the Scaffold." In two reels.

2—Photoplay, "I Should Worry." A real comedy.

3—Photoplay, "Love and Gold." Drama.

4—Photoplay, "His Dilemma." A comedy.

5—Vaudeville. Paul Parker, the Drummer and His Experiences.

6—Vaudeville. Miss Marion Warde in the great drama, "Hagar."

7—Comedy. "A Jolly Sunday Party. The Parker Plaers.

OPERATION FATAL TO MATRON OF SAN PABLO

Nine days after she underwent an operation at the Craven hospital Mrs. Rosa Blume, wife of William B. Blume, rancher, living at San Pablo, passed away. The end came yesterday afternoon. The deceased was a native of this state and 36 years and 6 months of age.

She was the other of Walter D. Blume, daughter of Mrs. John Bauer of this city, and sister of Mrs. R. Homeier of Colma, Mrs. R. Groettner of San Francisco, William Bauer of Ocean View, Carl Bauer of Washington, D. C.; Henry, Edward and Fred Bauer of Colma.

She had resided here four years and had a very wide acquaintance. The funeral arrangements have not yet been made.

TO THE VOTERS OF THE FIRST SUPERVISOR DISTRICT, CONTRA COSTA, CAL.

I hereby announce myself a candidate for the office of Supervisor to represent the people of the above District on the Board of Supervisors of Contra Costa County.

Primary Election August 25, 1914.
General Election Nov. 3, 1914.

As under the existing law the election for County Offices is non-partisan, I propose to base my candidacy upon a determination to act as an official in a non-partisan manner and not to be swayed in my official conduct by political or other influences.

Very respectfully,
WM. P. HUBER.
Party affiliation: Republican.

All the leading magazines at Ferguson's Drug Store, 724 Macdonald avenue. 4-22-tf

W. C. T. U. WILL MEET THIS AFTERNOON

Every member of the Women's Christian Temperance Union in this city will probably be in attendance at the regular meeting of the society, to be held this afternoon at the Presbyterian church. The meeting will start promptly at 2:30 o'clock. Every woman in the city is invited to attend the session. A program of special interest to homemakers and mothers will bep resented during the afternoon.

LOST BOY FOUND ASLEEP 'NEATH TREE

Emmett Maxwell, 6-year-old son of Mr. and Mrs. E. B. Maxwell of 330 South Third street, who wandered off from several playmates Sunday in Wildcat Canyon, was found by Constable Moitozo after a five hours' search late Sunday night. The lad, after becoming separated from his playmates, laid down to sleep under a tree, where he was found by the party of searchers.

Jessie Dean Moore, vocal teacher; every Thursday afternoon at Pillow building, Macdonald ave. and 7th.

For sale, a Maxwell Runabout, in good condition; $150. Kershner-Conn's garage, 332 Seventh st.

FUTURE DOINGS

April 29—Penny dance by drill team of Moose Lodge in large Bank Hall.

April 29—Whist party at Bank Hall, under the auspices of Hermann Sons and Sisters. Refreshments free.

April 30—Whist party of Rebecca Lodge No. 206, on Thursday evening, April 30. Prizes awarded.

May 1, 2, 3—Celebration to be held by Richmond Lodge of Elks in honor of dedicating new home.

May 2—May dancing party at East Shore Park by Building Trades Council. Refreshments free. Good music and good floor.

May 2—Whist party of Zephyr Lodge of Rebekahs and Twilight Lodge of Odd Fellows, in Fraternal Hall.

May 5—Whist party by Miramar Chapter, Order of Eastern Star, in Fraternal Hall.

May 8—"Hiawatha," a playlet from the original by Longfellow, by the pupils of the Washington grammar school, at their auditorium.

May 9—First annual ball given by the Pullman Fire Company at East Shore Park.

May 12—Grand ball by Richmond Club at East Shore Park, for benefit of new home. Invitational.

May 16—Second annual ball of Contra Costa Temple No. 113 will be given at East Shore Park. Gents, 50 cents; extra lady, 25 cents.

May 16—Grand ball given by Richmond Council No. 97, I. D. E. S., at Pythian Castle.

May 23—Blue Bell Club dance at Pythian Castle.

May 28—Social dance given by the Ye Olde Tyme Social Club at East Shore Park. Admission 50 cents.

NOTICE TO WAR VETERANS.

In order to obtain exemption of assessment of property as Veteran of the wars of the united States, as provided in Section 1½ of Article XIII of the Constitution of the State of California, it will be necessary to apply in person at the County Assessor's office, Martinez, Cal., before the 20th day of March, 1914 (and each year thereafter) and swear to the proper Affidavit of Exemption. In making this application it will be necessary to present your honorable discharge. The applicant shall be entitled to exemption only on property within the County in which he or she is a resident; EXCEPT in those cases, where the value of the applicant's property is less than $1000. If through any physical disability you are unable to appear at the Assessor's Office, notify the Assessor and a Deputy Assessor will be sent to your residence, with the proper affidavit of exemption.

GEORGE O. MEESE,
2-19-4-15 Assessor.

Men's Union Suits
COOPERS
Heavy, Medium and Light Weight Wool
B. V. D.
Two-Piece and Union Suits
..... Also .....
Van Dyke Union Suits
Neckwear
Complete Line of Wilson's
All Styles and Colors
50c, 75c, $1
ELSIES'
Richmond's Largest Furnishing Store.
111-113 WASHINGTON AVE., PARK PLACE

IMPERIAL RESTAURANT
For Ladies and Gentlemen
Excellent Cuisine and First-Class Service at Popular Prices
Short Cakes a Specialty
"Special" Sunday French Dinner, with Wine, $1.00
M. Dabovich, Prop. Phone Richmond 870
MACDONALD AVE. at Fifth Street

Rainier Beer
Richmond Winery
Agents
COR. EIGHTH AND CHANSLOR. PHONE 398
Also the Best Wines and Liquors. Free Delivery.

MICHAEL FAY
Has Opened a
FIRST CLASS RESTAURANT
At 317 Twelfth St., Richmond, Cal.
Every meal served is cooked and prepared with the best of care.
Prices Moderate. Give Us a Trial.
Private Boxes for Ladies.

BYRN'S
BARGAINS.

We have the two best buys in the city. See them.

4-room house on Ninth, near Macdonald; lot and a half; splendid site for apartments; only $2000.

5-room modern house, one half block from Macdonald; only $2500.

ROBERT W. BYRN,
Phone 756 W. 905 Macdonald Ave.

"A Pretty Home"
Close to Macdonald Avenue; brand new 4 rooms, electricity, modern in every way. Price only $2400. Terms.
Also fine building sites. See
ALEXANDER HALL
278 Fourth Street, Near Macdonald

FOR SALE
Four-room vine-covered cottage on the hill for only $1300. Small payment down; balance like rent. And furniture goes with the house.
Three-room cottage on 16th st. for $1500. $200 cash, balance $15 per month. Improvements all done and paid.
A seven-room house; modern improvements; 40x120 ft. lot; big barn and garage. Easy terms. $4500. Choice location.
LESTER & PLATE
The Two Homely Real Estate Agents. 903 Macdonald Ave.

FRATERNAL ORGANIZATIONS

WOMEN OF WOODCRAFT — Log Cabin Circle No. 5403 meets every second and fourth Tuesday of each month in Bank hall, corner Eighth and Macdonald avenue. Mrs. Anna B. Richards, Guardian Neighbor; Elfreeda Scott, Clerk.

ROYAL NEIGHBORS—Maple Camp No. 4027, Royal Neighbors of America. Meets every Friday afternoon at 2 o'clock at Bank Hall. Visitors cordially welcome. Ella Bowman, Oracle; Louise Wymer, Recorder, 643 S. Fifteenth street.

MODERN WOODMEN — El Cerrito Camp No. 11623, Modern Woodmen of America, meets every Tuesday evening at Bank hall, Eighth and Macdonald. F. E. Tiller, Consul; C. B. Evans, Clerk.

REBEKAHS — Richmond Rebekah Lodge, No. 206, meets first and third Thursdays in each month at Bank Hall, Eighth street and Macdonald. Amy F. Thrall, N. G.; Mrs. Margaret Shea, Secretary.

PYTHIAN SISTERS — Richmond Temple No. 86 meets every Monday evening at Pythian Castle on Fifth street, near Macdonald. Amy Carpenter, M. E. C.; Alta Cook, M. of R. and C.

INDEPENDENT ORDER OF FORESTERS—Richmond Court, No. 4940. Meets first and third Fridays of the month at Sequoia Hall. L. B. Hutchins, Chief Ranger. Miss Helen Fussell, Financial Secretary, 400 Macdonald avenue.

KNIGHTS OF PYTHIAS — Richmond Lodge No. 13 meets every Friday evening at Pythian Castle. Visiting brothers are cordially invited to attend the meeting. O. F. Lilly, C. C.; A. S. Lilly, K. of R. & S.

PYTHIAN SISTERS—Contra Costa Temple, No. 113, meets every Saturday evening at Pythian Castle on Fifth street, near Macdonald. Bessie Gregory, M. E. C.; Jessie Persy, M. of R. and C.

ODD FELLOWS—Eclipse Lodge No. 403, I. O. O. F., meets every Monday evening at 8 o'clock, at Bank hall, corner Eighth and Macdonald avenue. F. W. Heckman, Noble Grand; E. G. Alexander, Secretary.

CEMENT WORKERS' LOCAL NO. 133, A. B. of C. W., meets every Wednesday evening at 7:30 o'clock at the Labor Temple, Fourth, near Macdonald. O. N. Smith, president. C. A. Twegood, secretary.

HERMANN SONS—Richmond Lodge No. 37 meets at Bank hall, corner Eighth and Macdonald, every first and third Wednesday nights at 8 o'clock. A. Geiger, Secretary.

CIRCLE LADIES OF G. A. R.—Meet second and fourth Tuesday afternoons at 2 o'clock in Elks Hall. President, Mrs. Mary B. Moyle; secretary, Mrs. Joella Bonham.

SHINE STANDS TO GO OFF MAIN AVENUE

All of the flimsy structures which line Macdonald avenue are to be removed. This was the decision of the City Council last evening when R. F. Johnson, colored, petitioned the board for a permit to conduct a shine stand on the lot adjoining the La Selle building.

It was found that not one of the bootblack stands had a permit to build flimsy structures on the avenue. Then Councilman Hartnett moved that no favors be shown and all were ordered to get out.

The police will be asked to enforce the ordinance pertaining to these structures and will do so. No frame structures for any purpose can adorn the vacant lots in the future.

Rooms Papered
$3 and Up. Good, Honest
Painting
Done at Fair Prices.
L. DE GREGORIO
Phone 590 J. 539 Ninth St.

Milk, Cream and Butter
The kind that brings us permanent patronage.
PT RICHMOND CREAMERY
220 Richmond Avenue
Phone 198

141 S. 14th St. Phone 314
H. L. Penry
Brick Contractor and Builder
Estimates Furnished
Richmond, Cal.

Hartman House
Tenth and Nevin
Good Rooms, Good Table Board, Home Cooking, Reasonable Rates.
Wm. B. Hartman, Prop.
Formerly of the Fairview Hotel.
Phone 227

PNEUMONIA IS CAUSE OF DEATH

That Manuel Mendoza, the laborer for several years in the employ of the Oakland Traction Company, who dropped dead on the street on the west side of the city several weeks ago, came to his death through an attack of double pneumonia, was the decision reached by the coroner's jury at the inquest conducted in the Smallwood parlors by Coroner Abbott last night. This decision was based on an autopsy taken shortly after Mendoza's death.

PRESSER SOUGHT BY FRIENDS AND WIFE

Albert M. Hall, presser for the Western States Porcelain Company, residing on Alvarado street, near Church, San Pablo, is being sought by the police. His wife has reported to the authorities all about the bay that he has not been seen for several days.

The man is 34 years of age, 5 feet 11 inches in height, weighs 215 pounds, has light hair, blue eyes, medium complexion and wore a mixed gray suit.

POVERTY CAUSED BY DEMISE OF LOCAL MAN

Another family was thrown into destitution yesterday by the death in San Francisco of Bozo Lepetich, employe of the municipal street department, and residing at 241 Cottage avenue. Lepetich passed away in a San Francisco hospital.

The wife and two children were left penniless and the funeral expenses will be defrayed by Rev. D. W. Calfee, who starts today on another contribution tour to bury the unfortunate man.

Subscribe for the News.

DETAILS OF SAD ACCIDENT LEARNED

J. De Barros yesterday received the details of the fatal accident that befell his son, Frank De Barros, who died several days ago in Topeka, Kans.

The son, who was 20 years old at the time of his death, had his leg caught and crushed in the locomotive cranes in the Santa Fe shops. The unfortunate victim never recovered from the shock.

He had just gone to work for the wrecking company that was tearing down a brick wall between one of the the buildings and a new addition recently. He did not see the huge crane as it backed in on him.

The funeral was held last Thursday afternoon in the Methodist church in Rossville, Kan., the city where the decedent was born and raised.

Besides his father in this city, the deceased is survived by one sister, a resident of Missouri.

TWO YOUTHS IN JAIL FOR ROBBERY

Joseph Iabrano and Oscar Jacobsen, two youths, were arrested in Oakland yesterday by Officer McGowan and were booked at the local jail on a charge of robbery. The boys are said to have stolen in the neighborhood of 40 pigeons, 100 rabbits and 12 chickens from the farm of Rev. Aubrey Wilson. It has been found by McGowan that some of the fowls and rabbits were sold to Fred Siedel of 338 Eleventh street.

The capture of McGowan is a clever one, inasmuch as the officer started on the case with but a slight clue. The prisoners are said to have been in the toils in Oakland before getting into trouble locally.

UNIFORM RANK IS ROYAL HOST

With over a hundred in attendance, Uniform Rank, Knights of Pythias, gave its monthly social last night in Pythian Castle. Pythianism stands for quality in everything, and last night's affair bore out this assertion. The affair was absolutely one of the best ever given by the lodge.

C. F. Donnelly was presented with a meerschaum pipe and a humidor in recognition of his services for aiding in the drill work. The occasion was a particularly happy one, inasmuch as Mr. and Mrs. Donnelly's twentieth wedding anniversary was yesterday.

The evening's festivities were wound up with a "hot" time, when Brother Davis and his able corps of lieutenants served the banquet. The committee in charge of last night's affair was composed of A. T. Davis, D. S. Delaney, R. W. Fuller, J. A. De Barros and J. H. Gregory.

THE POINT

The Point's headliner tonight is fraught with misery, love and death and is withal an absorbing and pleasing picture. The story of "The House of Fear" is told in part as follows: John Stone, a poverty-stricken lawyer, but the trusted friend of Alice Gray, a young widow, yields to temptation, and by fraud succeeds in acquiring possession of the widow's estate when she dies. The widow's child, Agnes, he proposes to have sent to the state asylum, but is frightened from this course by a phantom of the widow. He rears the little girl in the house, which is really hers, and which, to all except Agnes and Bob, Stone's son, a boy of a few years older than Agnes, has become "The House of Fear." Stone, living in constant horror of the phantom, soon grows old and breaks down. When Agnes is 18, Bob comes home from college. Agnes loves him, but of this he is unaware.

How all complications are solved is told in the second reel, and both of them are shown tonight.

Subscribe for the News.

STRONG PROGRAM AT RICHMOND THEATRE

Monday afternoon and evening the audience at the Richmond Theater had an opportunity to witness the production that is rated by the leading critics as "a filmatization that is acknowledged to be as near a perfect photographic interpretation of a legitimate play as has ever been presented to the public."

"Paid in Full," by the All Star Feature Players, is the picture referred to and it has fully upheld the reputation given to it in the advance notices. It will not be attempted here to give the story of "Paid in Full." Briefly, Captain Williams covets Emma, the daughter of his business partner, for sordid reasons. She is loved by Jimsey, but marries Brooks, a shiftless fellow. Captain Williams deliberately sets about to destroy Brooks, thet he may get the woman in his power. In this he succeeds, so far as Brooks is concerned, but the strong, quiet personality of Jimsey intervenes to prevent the destruction oof the woman, and in the end Captain Williams is compelled to do the right thing, however much it may be against his inclinations. The picture will be shown for the last time today.

LOOKING FOR TROUBLE

Anybody having trouble with the eyes can find relief at Suite 1, Pillow Bldg., Seventh and Macdonald ave., the local office of Dr. J. H. Schroder, the German Optometrist and Optician of San Francisco. Office hours from 9 to 12 a. m. every Monday, Wednesday and Friday, and by appointment.

GLASSES FROM $8 TO $12

Richmond, Cal., April 23.

To Whom It May Concern:

I, the undersigned, can truthfully recommend Dr. Schroeder as an excellent oculist and optician, having successfully treated three members of our family, also straightening my little girl's eyes without an operation.

Respectfully yours,
MRS. JAS. J. BOYLE,
1261 Florida street.

ENGAGEMENT ANNOUNCED.

Cupid's inroads have been felt in the English class of the junior year of the high school very much of late, and now comes the announcement of Miss Merle Jenkins, daughter of Postmaster S. F. Jenkins, that she will soon become the bride of Bliss Brother, who is employed in the crude oil department of the Standard Oil Company.

Miss Anna Lund, who was married to a Dakota man two months ago, was the first member of the class to leave the books for housekeeping and Miss Vessie Sisson, who married Harry Woods a short time ago, was the second. Miss Jenkins did not let her boy and girl friends know the date of the nuptials.

Working Clothes
FOR MEN
FULL LINE OF CLOTHES, SHOES, SHIRTS AND GLOVES
Required by Workingmen.
PIONEER MODEL
Union Workingmen's Store
122 Macdonald Ave. T. FARLINGER, Prop.

CHOP SUEY AND NOODLES
Chinese Dishes of All Kinds
Open 12 o'clock Noon until 2 a. m.
CHINESE RESTAURANT
1120 Macdonald Ave. Opp. Mt. Diablo Garage

COUNT THE.... **INDIANS** ON THE ROAD
$215 to $340
YOUR OWN TERMS
Make Travel Easy
Richmond Cycle Garage
A. BERTHELSEN, Mgr. 119 Macdonald Ave.
PHONE 497

Phone 721
Zeb Knott
Contract Painter
SIGN AND HOUSE PAINTING, PAPER HANGING AND TINTING.
319 Seventh street.
Wall paper of all designs.
Shingle stain, 40 cents per gallon and up.
Paint. all colors, $1.35 per gallon and up.
Agent for SHERWIN-WILLIAMS PAINT, "Covers the Earth"
My prices are lower than San Francisco and Oakland dealers charge for the same grades.

German Coffee Cakes
Full Line of French and American Pastries.
French-American Baking Company. Otto Leyhe, Proprietor
1228 MACDONALD AVE., or PHONE 396

PROFESSIONAL CARDS

ATTORNEYS.

T. M. MAROIS
Attorney-at-Law
710 Humboldt Savings Bank Bldg.
San Francisco, Cal.
Telephone Sutter 4111
Richmond by appointment.

Phone Richmond 631
H. J. WILDGRUBE
Attorney-at-Law
301 Pillow Bldg., Cor. 7th and Macdonald Avenue
Richmond, Cal.

Phone 434. Notary Public
C. A. CLARK
Attorney-at-Law
Corner Richmond and Washington Avenues
Richmond, Cal.

Phones: Office 804 Res. 771 Notary Public
J. M. OPSAHL
Attorney-at-Law
Office 304 Pillow Bldg. Corner of 7th and Macdonald
RICHMOND, CAL.

ARCHITECTS.

Phone Richmond 691
J. B. OGBORN
Architectural Designing and Supervision
822 Macdonald avenue Richmond

AMBULANCES.

CLARK AUTO AMBULANCE.
Service Day and Night.
Phone 598.
265 FOURTH STREET.

CONTRACTORS.

Telephone 754
S. C. ROGERS
Contractor
Terrazo
All Kinds Concrete Work and Cement Finishing; Sewering and Water Systems
401 Chanslor Ave. Richmond, Cal.

Phone 147
C. H. BROWN
Contracting Plasterer
Satisfactory Work Guaranteed on Every Job.
Estimates Promptly Made
239 Seventh St. Richmond, Cal.

Phone Richmond 588.
J. N. LONG
Plastering Contractor
Estimates Furnished
Residence 327 21st Street.
RICHMOND, CAL.
Phone 1042

O. J. DAHL
Richmond's Pioneer Contractor and Builder
Plans and Estimates Furnished.
126 Ohio street. RICHMOND, CAL.

DENTISTS.

DR. W. C. REID
Dentist
Room 10, Pillow Building, Seventh and Macdonald Avenue
Hours, 9-5. Evenings, 7-8. Sundays, 10-12. Phone 473.

DESIGNERS.

Plans Blue Printing
J. C. CAMPBELL
Home Designer
317 Macdonald ave. Richmond, Cal.

EXPRESSING AND MOVING.

Phone Richmond 9471
ALEXANDER'S EXPRESS and TRANSFER
Household Goods and Piano Moving a Specialty
Phone Orders Received at Office 619 Macdonald

EXPRESSING AND FURNITURE MOVING. FEED AND FUEL.
RICHMOND SUPPLY CO.
A. S. Whiteside. Robt. Dornan.
139 RICHMOND AVE.
Office Phone 31. Res. Phone 624W.

FEED AND FUEL.

C. J. LAMBRECHT
Dealer in
FEED AND FUEL
Office Phone 678 J.
Yard Phone 204 W.

MUSIC.

PIANO AND GUITAR
MISS L. B. SUMMERS
Studio 150 Washington Ave.
Studio hours, 9 to 11 a. m. daily, except Thursday and Saturday.

VIOLIN STUDIO
MARTHA A. WOODS.
Phone 372 Richmond, Cal.
Macdonald Ave. and 15th St.

SURVEYORS.

318 14th St., near Macdonald ave.
E. E. GROW
Licensed Surveyor
Phone Richmond 244 W.
RICHMOND, California.

UNDERTAKERS.

J. G. CLARK & CO.
Funeral Director and Embalmer.
Calls answered day and night. Elegantly fitted Chapel; auto service; lady assistant for women and children. Telephone day or night, 598.
165 Fourth Street.

E. B. SMALLWOOD
Undertaker—Embalmer
Deputy Coroner
727 Macdonald Avenue—
119 Richmond Avenue
Phone 113

BERT CURRY
Undertaker Embalmer
Parlors 148 Washington Ave.
Day and Night Phone 420
Service Day or Night

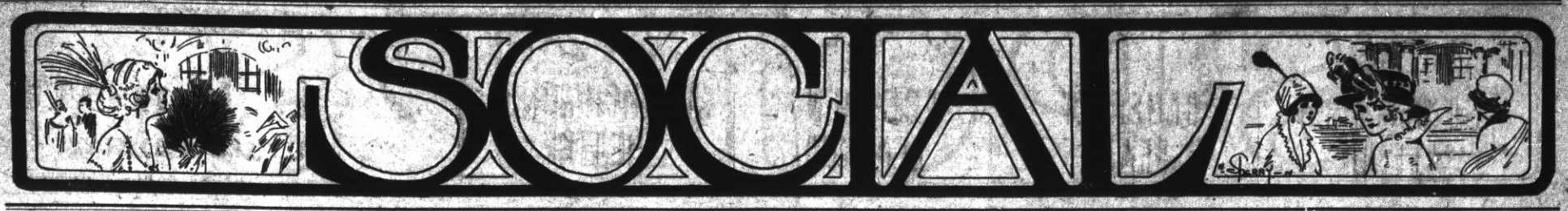

ELECT OFFICERS FOR GIRL'S SOCIETY

Officers for the ensuing term were elected last night at the business meeting of the Junior Philathea class of the Wesley Methodist church, held last night in the parlors of the church. There was a big attendance at the meeting, and the voting was brisk. The new officers elected follow: President, Ruth Long; first vice president, Geraldine Ford; second vice president, Gleaner Chandler; secretary, Eva Hailes; corresponding secretary, Myrtle Conn; treasurer, Genevieve Moore; reporter, Ella Shoemaker.

May 31—Spanish American War Veterans social and whist party at Bank Hall. Admission 25 cents.

ODD FELLOWS TO HAVE BIG NIGHT

Members of the local order of Odd Fellows are making big plans for the social meeting of the order to be held next Monday night in Bank Hall. The plans came in for a thorough discussion at last night's meeting of the order. A committee consisting of Joe Lucas, H. E. Somerville, L. B. Hutchins, R. E. Redmond and C. E. Clark, has been appointed to take charge of the evening's festivities. Arrangements are being made for the appearance of Rodel's saxaphone quartet during the evening.

The lodge is also making plans for the initiation to be held a week from Wednesday night. At the conclusion of last night's meeting those present went through drills.

WHIST PARTY OF CLUB DRAWS THRONGS

Over thirty were in attendance last night at the weekly whist party of Richmond Temple No. 86, Pythian Sisters, held at the home of Mr. and Mrs. William Phurson, on San Pablo avenue, near Macdonald. Whist playing and dancing provided plenty of amusement for those in attendance. The evening's fun was wound up with a delightful supper served by the host and hostess.

Charles Sisson won the first gentlemen's prize, while Miss Eva Bauman, playing as a gent, was awarded the consolation prize. Mrs. Ella Bauman won the ladies' first and Miss Pickett the ladies' consolation.

* * *

MOOSE "BUST" IS SOME BIG AFFAIR

It was some "Bust" that the Royal Order of Richmond Moose gave last night in Barnaman's Hall. In anticipation of a real time 200 members of the order and many friends gathered for the festivities, which lasted until the early hours this morning. Between boxing matches, a smoker and a big "Dutch" feed there was not a dull moment during the entire "Bust." The affair was ably arranged for by a committee of which Captain Moore was the chairman.

* * *

PLAN WEEKLY WHIST PARTY.

On Wednesday night members of Richmond Temple of Pythian Sisters will hold their regular whist party at the home of Mr. and Mrs. Fred Lutz at 713 Sobrante street. Members and friends are invited to be present. The parties are proving social successes and will doubeless be well attended.

* * *

BROTHERHOOD MEETS.

Dr. Irwin March delivered an interesting talk last night to those members of the Men's Brotherhood of the Calvary Baptist church, who gathered at the meeting held in the rear of the church at 422 Tenth street. A general discussion was indulged in after March has concluded. Local social problems came up for consideration during the evening. Before adjournment was taken a banquet was served.

* * *

TENDERED BIRTHDAY PARTY.

Mrs. Emily Stillwell, sister of Mrs. E. E. Grow, was the motif for a birthday party held at the Grow home on Fourteenth street Saturday night. Those present were: Earl Derrickson and Mrs. Iola Derrickson of Oakland, Miss Blanche Zehringer of Pinole, Mr. and Mrs. Will Garrison, Miss Edna Daves, Arthur Grosvenor and Mrs. J. Grosvenor, George Malone, Frank Rossi, Fritz Karge, Mrs. E. Knuppel, Mr. and Mrs. E. E. Grow and their children, Blanche and Addie.

* * *

ENJOY DANCING PARTY.

On Saturday night the members of the Bonega Club enjoyed a dansant given in Polytechnic Hall. Those present were Mr. and Mrs. J. F. Cassidy, Mr. and Mrs. R. C. Anderson, Misses Barbara Roth, Wilma Roth, Edna Dixon, Adele Whitehead, Helen McLaughlin, Louise McLaughlin, Lucia Kerr, Rose Manning, Kate Morton, Hiram Jenkins, Will Baker, Earl Morgan, Ross Calfee, Jack Miller, Jack Maginnies, Dennis Burns, Jack Alloway and James McMullen.

* * *

ARRANGE FOR METHODIST PICNIC.

Arrangements are being completed by the members of the Wesley Methodist church for the annual picnic of the church society, which will be held at East Shore Park Saturday afternoon. Many unique and novel features are being planned for the day, and the committees in charge expect the picnic to be the biggest success of its kind ever given by the church. Full announcement of the picnic plans and the committees will be made in a few days.

Subscribe for the News.

WOODMEN ELECT DUO OF NEW OFFICERS

Two new officers were elected at last night's meeting of the Woodmen of the World, held in Pythian Castle. G. E. Henley was chosen for the office of council commander, while Chris Dias was elevated to escort. During the evening one application for membership was received. P. J Holliday, member of an Oakland Woodmen's lodge, was in attendance at the meeting. Talks for the good of the order were made by various members during the meeting.

* * *

LOCAL CONTRACTOR WEDS.

At a ceremony performed in the First Unitarian church of Berkeley, Sunday afternoon by Rev. White, Miss Pearl Larsen of Pueblo, Colo., became the bride of Albert Carpenter of this city. The couple were attended by Miss Maude Dehong and James Dooling. Carpenter is a well known contractor of Richmond. He resides at 329 Bissell avenue. The newlyweds will make their permanent home here.

* * *

WILL ENTERTAIN LADIES' AID.

Mrs. E. L. Jones of 708 Chanslor avenue will entertain the Ladies' Aid Society of the Wesley Methodist church at her home tomorrow afternoon. The members of the society will present a dollar to the general fund at the meeting, and each will tell in rhyme just how the dollar was procured. Refreshments will be served. Members and friends of the Aid Society are invited to be present.

DRESSMAKING.

Dressmaking and plain sewing. Will also go out by the day. Mrs. Bessie Hoffman, telephone 320, or call at 534 Ohio street. 4-21-tf

WHIST PARTY IS ATTENDED BY BIG CROWD

Several score local people attended the whist party given last night under the auspices of the music section of the Richmond Club. As is usual with all affairs given under the auspices of the club, the party was successful, and a neat sum was realized for the building fund. The parlors were tastefully decorated with roses, which were intertwined about the chandeliers and pillars.

Zeb Knott was the winner of the first gentlemen's prize, Stanley Stokes was winner of the gents' second, and Charles Johnson was awarded the consolation. Mrs. F. G. Fall won first ladies's pride, Mrs. Bunch won second prize and Mrs. Blake got the consolation.

Subscribe for the News.

RICHMOND CLUB TAKES IN NEW MEMBERS

Four new members were taken in the Richmond Women's club at the regular business of that organization, held yestertay afternoon in the club rooms at the library. The taking in of the new members was the principal business transacted, although the committee on the big ball the women are planning for next month reported considerable progress. At the conclusion of the meeting those present all joined in the work of delorating for the whist party held last night.

Union men, we are all doing it, sending our suits to Mayer's American Cleaning Co. to be cleaned, pressed or repaired. Phone 4521. 1116 Macdonald ave.

Subscribe for the News.

How people lose their money

By concealing it about their person; by stowing it away in mugs, jugs and jars; by sewing it up in skirts and ticks; by tucking it under the couches and carpets, in cupboards and bureau drawers. These are some of the ways by which people lose their money, and sometimes their lives.

How people save their money

By depositing it in a good, reliable bank.

Confident that this bank fully meets the public's needs, we tender its services to all who believe in keeping on the safe side.

BANK OF RICHMOND

(Oldest Bank in Richmond)

UNITED STATES DEPOSITARY FOR POSTAL SAVINGS

Buy Your Films Here--NOW

Developing and Printing

GUARANTEED SATISFACTORY

Agency for Eastman's Hawk Eye and Defender Films.

J. A. HAUBRICH, Prop.

COMMUNITY DRUG CO.

Phone 1028. Phone your Drug Wants. Prompt Delivery.

Why Pay Rent ?

when we can sell you a new 4-room modern cottage, one block from Macdonald avenue. Street work all done. The price is only $1600; $350 down, balance $17.50 per month, principal and interest. Must be sold quick.

CONN BROS.

601 Macdonald Avenue, Richmond.

REAL ESTATE AND INSURANCE

Phone 637

W. G. WISE

Blacksmith and Horseshoer

Auto Springs Repaired

Rubber Tires

Put on Buggies

PHONE 1015 1023 MACDONALD AVE.

In the Summertime you need more than one pair of shoes. "Rest" them and they will rest your feet and wear longer. We've got the TRIM LOOKING Walk Over shoes, and the glad socks to go with them and everything else men wear, clear up to the "Lid."

Get some of our ice cream underwear and keep cool.

Buy a nifty new Summer suit and don't swelter.

And top off the whole rig with a clean, new straw bonnet.

We've got "better" togs and better prices.

Chas. G. Yonce

622 Macdonald Avenue

SPORTS

IS LEAGUE A SUCCESS? NO FOOLIN'

To judge from the interest taken in the various games on the Bay Counties Industrial League circuit Sunday, the infant organization will be a big success. In spite of the inclement weather there was a fair attendance locally. Reports from Suisun, Valleja and Napa are to the effect that big crowds were in attendance on the diamonds up the country.

The article of ball put up on every lot was good enough to satisfy the most rabid fan. The game here, which resulted in a five to zero score, was the most lopsided and yet those in attendance are willing to step to the front and declare that it was not uninteresting.

Vallejo and Crockett played the closest game, going fourteen frames to a four to four tie. A game of that kind is exactly what was needed in Vallejo to revive waning interest in the national pastime. Good games were also trotted out at Suisun and Napa, and the brand of ball put up was all that could be desired.

Of course the league is young, and it is a little early to prognosticate its success at this stage of the game, but, on the square, don't it look pretty good to you right now?

BAY COUNTIES LEAGUE

	Won.	Lost	Pct.
Richmond	1	0	1000
Napa	1	0	1000
Suisun	1	0	1000
*Vallejo	0	0	.000
*Crockett	0	0	.000
Benicia	0	1	.000
Standards	0	1	.000
Kahn Bros	0	1	.000

*Note—Vallejo and Crockett play tie game.

SUISUN WINNER IN INITIAL BATTLE

Special to the News.

SUISUN, April 27.—Coming from behind late in the game, Suisun nosed out on Benicia by the score of 6 to 3 in the opening game in the Bay Counties Industrial League, played here Sunday. The session was one of the most interesting ever trotted out for the local fans. The final result was in doubt right up until the last man retired in inning nine.

Hopkins, pitching for Suisun, allowed the visiting bunch only six hits, while Suisun hit McLean safely

RICHMOND WINNER OF OPENER

Kahn Brothers Team Taken Down Line To An Easy Cleaning— Score Is 5 to 0

With Charlie Burns and Gordon hurling their usual consistent brand of real ball, the Richmond club was enabled to start in the Bay Counties Industrial League Sunday with a percentage of 1000. Kahn Brothers club of Oakland was forced to take the short end of a 5 to 0 score.

Richmond started after Flinger Figerord right from the gong and the five runs credited to the locals were made in the first and second rounds. After that Figerord settled down and hurled a good, consistent brand of ball during the rest of the session.

With the neat little five-run lead piled up for them by their teammates, Burns and Gordon pitched along in easy fashion, holding the opposition in the palm of their hands. Both had everything that they needed. In the seven frames that Burns worked he was located for two scattered smashes. Gordon allowed only one crash during the time he worked.

Richmond got a total of five hits off Figerord, who showed his class throughout the session. Errors on the part of his teammates, who got off wrong, were responsible for most of the five runs.

The showing of the Standard Oilers is the talk of the town today. Kahn Brothers are rated as a good, fast bush club, and such a decisive win just strengthens the opinion of local fans that the boys are going to finish at the top of the heap. McCormick, the new right fielder, showed up like a million dollars. Not only did he dispose of his one chance in the field in nice fashion, but he hit safely once and scored two runs. By his great showing he won himself a permanent berth.

"Cutey" Cunningham pulled off some of his usual circus stuff, and got by nicely with two of the hardest chances that any outfielder anywhere was ever called upon to try for. Cunningham hit once and scored once.

Ingram made two errors that he simply had to get out of his system, but pounded the ball on the nose twice. The rest of the home guards played nice ball.

Bost, negro first baseman of the visitors, had a great day and grabbed many hard chances. Crosby got some difficult putouts in center for the Kahns. Figerord got two of the three hits made off the local pitchers. Prior to Sunday's game, Figerord's batting average was only .375. Without doubt he is the hardest hitting pitcher in the bay bushes.

The opening ceremonies went through without a hitch. The chief of police substituted for Mayor Ludewig in hurling over the first ball, and not by nicely with the feat. Ludewig practiced too much during the week, and was afraid to take a chance with his sore soup bone yesterday. Al Childs won his bet that he would catch the first ball. The sphere lost itself in his big mitt, and did not get away until Childs threw it away.

The threatening weather of Sunday kept many fans away from the game, but the attendance was as good as could be expected.

The score:

RICHMOND.

	AB.	R.	BH.	PO.	A.	E.
McCormick, rf	4	2	1	1	0	0
Woodbury, cf	4	1	1	2	0	0
Ingram, 1b	4	0	2	10	0	2
Cunningham, lf	4	0	0	3	0	0
Trekell, 2b	4	0	0	2	2	1
Hyatt, ss	4	0	0	1	1	1
Pingree, 3b	2	1	1	1	0	0
Cleek, c	2	1	0	6	1	0
Burns, p	2	0	0	1	3	0
Devencenci, 3b	0	0	0	0	1	0
Gordon	0	0	0	0	2	0
Totals	30	5	5	27	10	4

KAHN BROTHERS.

	AB.	R.	BH.	PO.	A.	E.
Abrahamson, 2b	3	0	0	2	2	1
Kogler, lf	4	0	0	1	0	2
Querio, 3b	3	0	0	2	2	0
Fernandez, ss	3	0	1	3	4	1
Bost, 1b	4	0	0	10	1	0
Pazzola, c	4	0	0	2	1	0
Crosby, cf	4	0	0	4	1	0
Figerord, p	4	0	2	0	5	0
Coddington, rf	2	0	0	0	0	0
*Hicks	1	0	0	0	0	0
Totals	32	0	3	24	16	4

*Hicks batted for Coddington in the ninth inning.

Two-base hits—Woodbury and Pingree.

Sacrifice hits—Burns and Querolo.

First base on called balls—Off Burns 2, off Figerord 2.

Struck out—By Burns 4, Gordon 1, Figerord 3.

Hit by pitcher—Pingee 3, Abrahamson by Gordon.

Double plays—Figerord to Abrahamson to Bost.

LOCAL BOWLERS MAKE SOME GOOD SCORES

Some good scores were made at the bowling tournament at the Anderson alleys on Seventh street Sunday night. They follow:

First team—Keville 200, 175, 134, 179, 146; Kimble 166, 162, 169, 131, 172; Gamblet 161, 171, 137, 195.

Second team—Barnard 179, 166, 112, 194, 179; Schram 116, 124, 175, 149, 154; Williams 148, 188, 182, 171, 194.

Dr. R. C. Blake makes a specialty of all eye, ear, nose and throat troubles. Glasses accurately fitted. Offices in Pillow building. 707 Macdonald ave., at Seventh. 3-14-tf

TROLLEY LEAGUE

STANDING OF THE CLUBS.

	Won.	Lost.	Pct.
Woodland	2	1	.667
Colusa	2	1	.667
Chico	2	1	.667
Marysville	2	1	.667
Oroville	1	2	.333
Brooke Realtys	0	3	.000

WOODLAND, April 28. — Bill Bloomfield, for Woodland, twirled better ball Sunday than Killilay for Colusa, Woodland winning 2 to 1. Sheehan and Baird hit timely. Score:

	R.	H.	E.
Woodland	2	7	2
Colusa	1	5	2

OROVILLE, April 28.—After ten innings of the fastest ball ever seen in this city, Oroville nosed out the Brooke Realtys. Score:

	R.	H.	E.
Oroville	3	12	1
Brooke Realtys	2	3	4

Batteries—Traeger and Lucas; Killilay and Hust.

CHICO, April 28.—Marysville was in batting humor Sunday, while Chico could do little with Colwell's pitching. The score:

	R.	H.	E.
Marysville	9	14	1
Chico	1	5	1

Automobilists, have the carbon removed from your cylinders by oxygen at Kershner & Conn's Garage. 332 Seventh st. Price $3. 3-5-1m

Subscribe for the News.

WANT SERIES OF THREE GAMES

Two hundred dollars is the purse that the baseball teams of Richmond and Martinez will battle for in a series of three games, or in one game, if the plans made by the local management go through and are accepted by Manager McNamara of the county seat organization.

The local management will make the following proposition to Martinez, which, if it goes through, will please the fans of both cities. It is proposed to play three games, one in Richmond on Decoration Day, one in Martinez on July 4 and the third on Labor Day on a diamond to be agreed upon by the two managements.

If the three-game proposition is not acceptable to Martinez, Richmond is willing to play one game for the $200 purse.

The matter is now entirely up to Martinez, and it is expected that the proposition will be accepted, as the fans of both Richmond and Martinez are crazy to see the two clubs, rated as the fastest in this section, opposed to each other. 'Twould be some rare baseball morsel to see Burns and Gordon in action against Wilcox, Martinez's phenomenal pitcher.

An early acceptance of the proposition, which in reality is a challenge, is expected and hoped for.

VALLEJO AND CROCKETT PLAYS 14 INNING TIE

Special to the News.

VALLEJO, April 28.—It was some battle that the locals staged with Crockett here Sunday afternoon. So evenly matched were the two clubs tha the session went fourteen innings, and then the winner was not decided Darkness intervened, leaving the clubs at a four to four tie.

From a point of real interest and sensational playing the battle was one of the best ever seen in this city. Inning after inning the boys struggled on, each side unable to put over enough runs to make the result decisive.

Horan's boys out hit the Crockett-eers by two blows. Vallejo is credited with twelve clicks, while Crockett got a total of ten. Both clubs used two pitchers. Lundberg replaced Cook for Vallejo late in the game, while Beguard took Casey's place on the hill for Crockett. Rockstrack caught for Vallejo, while Shay did the receiving for Crockett.

In spite of the threatening weather a monstrous crowd was on hand to greet the clubs when play was started. The attendance augurs well for the financial success of the Vallejo team in the Bay Counties Industrial League. Two score fans accompanied the Crockett team on its trip to this city.

MARTINEZ NOSES OUT IN INNING THIRTEEN

Special to the News.

MARTINEZ, April 28.—Martinez kept up its wonderful winning streak last Sunday by successfully trimming the New Era Club of San Fransisco by the score of two to one. But it took the home guards exactly thirteen innings to turn the trick. Circus fielding and the steady work of both the opposing pitchers kept the score down.

Wilcox, local heaver, was easily the star of the game. The consistent hurler, who has won twenty-five games without suffering defeat, allowed the army of invasion only two safe whangs. Shaw, pitching for the New Eras, is as much entitled to recognition as Wilcox. Shaw allowed the Martinez club only five clicks. And this is some feat when it is taken into consideration that Martinez has six men on the club who are tagging Joe Horschide over .300. The New Era boys have a quartet of miscues chalked up against them, to two boots made by the locals.

The game was well attended. Martinez fans are now clamoring for Manager McNamara to arrange a game on some holiday date between his club and the speedy Richmond Standard Oilers. There are many who think that a game between these two aggregations would draw several hundred spectators.

If you are looking for a first-class meal go to the Hartman Hotel, Tenth and Nevin st. Price right. 4-23-3t

Of course you read the Classified ads in the News.

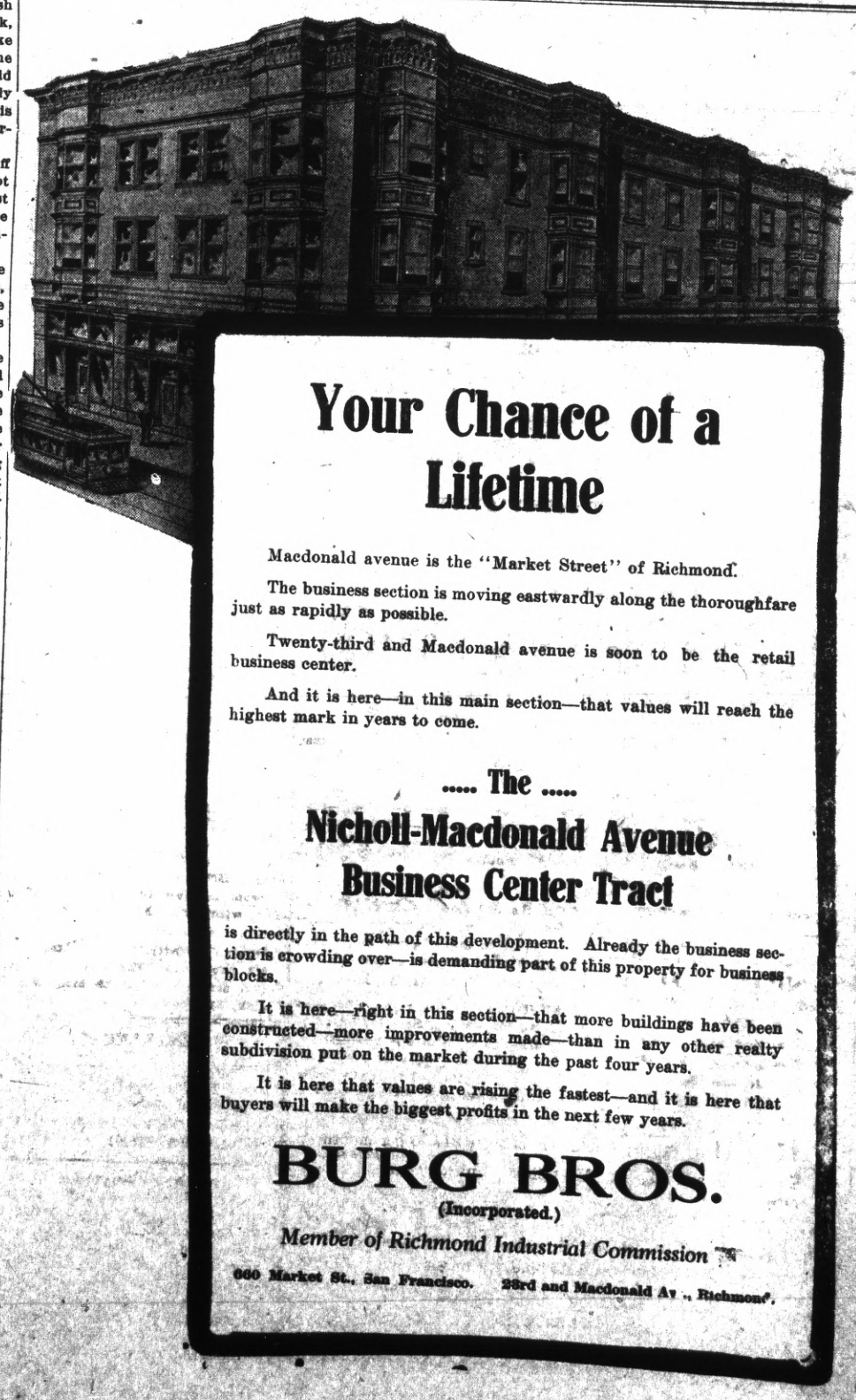

Your Chance of a Lifetime

Macdonald avenue is the "Market Street" of Richmond.

The business section is moving eastwardly along the thoroughfare just as rapidly as possible.

Twenty-third and Macdonald avenue is soon to be the retail business center.

And it is here—in this main section—that values will reach the highest mark in years to come.

..... The .....

Nicholl-Macdonald Avenue Business Center Tract

is directly in the path of this development. Already the business section is crowding over—is demanding part of this property for business blocks.

It is here—right in this section—that more buildings have been constructed—more improvements made—than in any other realty subdivision put on the market during the past four years.

It is here that values are rising the fastest—and it is here that buyers will make the biggest profits in the next few years.

BURG BROS.

(Incorporated.)

Member of Richmond Industrial Commission

660 Market St., San Francisco. 23rd and Macdonald Av., Richmond.

Richmond Creamery

COR EIGHTH AND BARRETT PHONE 505

Fresh Milk and Cream Delivered Twice Daily.

Finest Creamery Butter. Ranch Eggs. Trial Solicited.

We give American Stamps

SCOOP THE CUB REPORTER — Scoop Develops A Sudden Fondness For Snoop — By "HOP"

THE NEW THEATER
VIM
509 Macdonald Ave.
5c
FIRST CLASS PHOTOPLAYS WITH APPROPRIATE MUSIC. NO PICTURES THAT CAN OFFEND.
Continuous Shows
Sat., Sun. and Holidays
5c Children 5c—Adults 10c

MAJESTIC THEATRE
Matinee Daily 2:30 to 4:30
The only house in Richmond running an Exclusive Feature Service.
House Always Warm, Bright and Cozy. Courteous treatment

Phone 765 Open all Night
THE GOLD MINE KITCHEN
Quick Service; Popular Prices
Good Food Well Cooked
517½ Macdonald Avenue
Frank Scarneo, Prop.

The Beverly
New Rooms for Rent
By Day, Week, or Month
New Furnishings, All Modern Conveniences.
334 11th St., near Macdonald.
R. L. Yarbrough, Prop.

RICHMOND FRENCH LAUNDRY
L. BERNES, Proprietor
110 Standard Ave.
Point Richmond, Cal.
Phone 845
Work called for and delivered to all parts of Richmond. Best work.
Satisfaction Guaranteed.

Bring Your Shoes to
EAGLE SHOE SHOP
225 Macdonald Ave.
North Side, bet. 2nd and 3rd.
First Class Repair Work
Best Materials Used
M. J. MARTZ "THE MAN WHO KNOWS HOW"

Retail Clerks Local No. 1179, meets each Thursday at Union Hall promptly at 7:30 p. m.

The LUCEY
M. LUCEY, Prop.
The Best Whiskey in Town
406 Macdonald Avenue

UNION HOTEL
FIRST CLASS DINING ROOM SERVICE
Rooms with or without Board, or Board without Rooms.
At Ohio and Third sts.
JOHN OPMAN, Prop.

Art Portraiture
Pictures of baby in cunning poses are always a surce of pleasure.
R. P. DAMMAND
1108 Macdonald Avenue.

Lots 35 and 36 Block 16
PULLMAN TRACT
For sale at a bargain. Phone Lakeside 1080, Oakland, Cal.

SUISUN WINS INITIAL BATTLE

(Continued from Page Six.)

eight times. "Happy" Hopkins, catching his brother, played a nice game.

Suisun kicked the little round white thing three times, while Benicia was guilty of four bobbles.

NAPA LEAGUERS OPEN WITH A WIN

Special to the News.

NAPA, April 28.—Napa officially opened the Bay Counties Industrial League season locally here Sunday by taking the Standard Gas Engines down the line to the cheerful little tune of 6 to 3. Although both clubs got seven hits, Napa had the happy faculty of making its hits count for runs. That the new league will be a big success in Napa was evidenced by the large crowd in attendance at the opener. This city, which has turned out numerous leaguers, is due for a baseball revival and the management is greatly pleased at the assurances of support that have been received.

Moir and Whelan made up the battery for Napa and Enz, Ford and Steinbeck were on the points for the visiting nine.

SEMI PRO RESULTS

SEBASTOPOL IS WINNER.

Sebastopol and Santa Rosa played a nine-inning 1 to 1 tie at the Sebastopol park Sunday. Both Ossie Ball, hurling for Santa Rosa, and Stone, doing mound duty for Sebastopol, hurled a great article of ball. Each boy allowed but four cracks. Jimmy Riordan caught for Sebastopol and Buckley received for Santa Rosa. These two men are rated as among the best catchers in the bushes. Both men were in the Trolley League last season.

* * *

PETALUMA VICTORIOUS.

Tanner's crash in inning eleven broke up the game between Petaluma and the Barney Frankels at Petaluma Sunday, and paved the way for the win of the "Leghorns." Petaluma got thirteen hits, but played a rank game in the field, making eight boots. The Barney Frankels got five hits, and made two errors. Hollis and Lasatter were the Petaluma battery, while the battery for the Barney Frankels was Knowles and Fusco.

RICHMOND CLUB HAS INTERESTING SHOOT

At the shoot of the Richmond Bun Club, held Sunday morning on the traps of the club on the west side, some good scores were made by those competing. Curry and Johnston did the best shooting of the day, each smashing twenty birds out of twenty-five. Final arrangements for the big shoot to be held in the near future will be made at a meeting of the club members on Wednesday night.

DEATH CALLS O'HARA TO VALLEJO

Upon receipt of news from Vallejo that his grandmother, Mrs. Julia McArdle, an old and respected resident of the Navy Yard city, had died yesterday, C. B. O'Hara, employe of the Pacific Bas & Electric Co. in this city, left last night for the Sonalo county metropolis, where he will attend the funeral. Twice within the past month O'Hara has been called to Vallejo on account of death in his family. The first time was on account of the death of his brother.

WINEHAVEN GETS BACK IN WIN COLUMN

Winehaven's team of ball tossers jumped into the win column Sunday by beating the Ellery Arms team of San Francisco by the score of nine to seven. The game was not as ragged as the score would indicate. A large crowd of Winehaven fans witnessed the mill,, which was staged on the home grounds.

Pinkerton started on the mound for the Calwaites. He got off bad and was released by Rener in the fourth. Rener hurled gilt edge ball during the remainder of the game. The total of both Pinkerton and Rener was four hits, while Winehaven pounded Jensen of the visitors for seven safeties. Winehaven made two errors while the visiting club made three. Moss caught for the surbanites while Davis received for the San Franciscans.

WILL RAISE COIN FOR COUNTY CHAMBER

The first meeting of the directors of the Contra Costa County Chamber of Commerce, held in Martinez Saturday afternoon, was well attended and the first steps were taken by the leaders of the county's booster organization to place the association on a sound financial basis and to arrange for the publicity campaign which is to be carried on during the year.

An executive committee, which is provided by the constitution, was appointed, to consist of L. D. Dimm of Richmond, E. J. Randall of Concord and W. E. Calahan of Antioch. George M. Rolph of the Crockett sugar refinery tendered his resignation as a director of the chamber, stating that his contract with the sugar company prohibited him from taking office in such an organization, but he assured the boosters that he would do everything in his power to help the good work along. President M. R. Jones presided at the meeting and Secretary John Bermingham was in attendance.

TO THE PEOPLE OF CONTRA COSTA COUNTY.

I hereby announce myself a candidate for Superior Judge of Contra Costa County.

Primary Election August 25, 1914.
General Election November 3, 1914.

Under the recent law all county officials are elected on a non-partisan basis. If elected I will stand for an absolutely fair and impartial trial of all cases with the least delay possible. C. A. CLARK.

Subscribe for the News.

CLASSIFIED COLUMN

CLASSIFIED RATES.

	2T	4T	6T	12T	24T
3 lines	$ .25	$ .45	$ .60	$1.00	$1.50
4 lines	.35	.60	.80	1.35	2.00
5 lines	.45	.75	1.00	1.75	2.50
6 lines	.50	.90	1.20	2.00	3.00
7 lines	.60	1.05	1.40	2.25	3.50
8 lines	.70	1.20	1.60	2.50	4.00
9 lines	.80	1.35	1.80	2.75	4.50
10 lines	.90	1.50	2.00	3.00	5.00

NEW TODAY

$300—Five-passenger Touring Car in first-class condition. Olsen the laundry man. 147 Seventh st. 4-28-3t

FOR SALE.

FOR SALE or exchange—First-class rooming house. Owner, 1602 Macdonald avenue. 4-25-6t

FOR SALE—Child's iron bed, springs and hair mattress. Apply 504 Nevin avenue. 4-25-tf

FOR SALE—Lot on Fifth st., two blocks from Macdonald; 37:6x112:6; up to grade; price $900; ring up Richmond 504 for particulars.

PACIFIC WRECKING CO., 1628 and 1630 Market st., San Francisco.—Building material of any description; lumber and shingles at a low price; plumbing supplies at your own price. Come and see us first. 4-11-tf

FOR SALE—Four-room modern cottage, located on Fifth st., between Bissell and Chanslor avenues; price reasonable; terms to suit; will take lot as first payment. Apply to C. H. Stearns, 331 Chanslor avenue. Phone 1041. 4-3-tf

FOR SALE—I have a horse and will sell him at your own price. Come and see me. Apply Wm. Cox, 630 Macdonald avenue.

FOR SALE—New four-room, strictly modern bungalow; large reception hall. Apply to owner, 113 N. Fifth street. 3-3-tf

FOR SALE — Barred Plymouth Rock, Rhode Island Reds, Black Minorca, Black Langshan and White Orpingtons. Eggs for hatching and baby chicks. Address 221 S. Twelfth st. Phone 1041. 3-11-tf

FOR SALE—My equity of $200 in a forty-acre irrigated tract in Lake county, Oregon. Price for entire tract, $966. Can't meet my next payment the 27th of May of $239.56. This should be my second payment. Must be paid in five yearly payments. This is making money rapidly for some one. Apply 478 Everett street, Rust. 3-29-1m

FOR RENT.

FOR RENT—Furnished four room house, including piano and sewing machine, for $21. Apply at premises at 137 Chanslor. 4-26-2t

FOR RENT—Eight-room furnished house; all modern conveniences. Apply 118 Nichol. 4-14-tf

FOR RENT—One modern furnished room suitable for lady or gentleman, with bath. 317 Macdonald ave.

FOR RENT—Attractive apartment of six rooms in "The Florence" on Tenth street. Apply to Mrs. Mary Walsh, 315 Nevin avenue. 2-27-tf

MISCELLANEOUS.

PRIVATE board and large front front room; suitable for 2 gents; bath adj.; sitting room in conjunction. 440 Eleventh st. 2-25-tf

CARPET CLEANING

ELECTRIC Vacuum Cleaners, 75c per day, delivered free. 321 S. Second. Phone 586. 4-2—5-2

LOST—Spits dog, with license No. 89 on collar. Finder please return to News office, 250 Sixth street; reward. 4-25-tf

LOST—Will the parents of the boy who returned home Tuesday evening with a Pioneer velocipede please see that he returns it to 234 Chanslor avenue. 4-23-1w

POINT THEATRE
RICHMOND AVE. Richmond's Popular Play House.

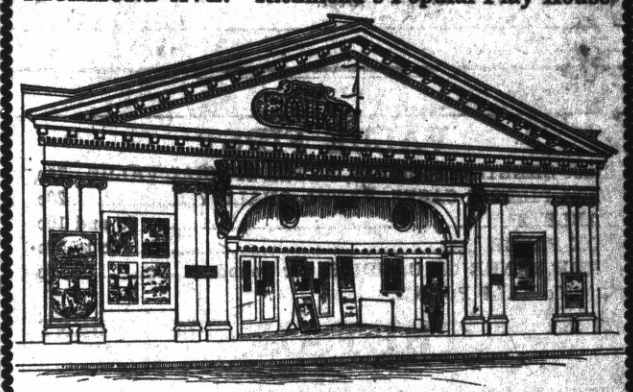

Gee, I do love moving pictures with good music and plenty of fresh air, and here is where I get it.
PROGRAM CHANGED DAILY
Today's Program
LUBIN—"THE HOUSE OF FEAR." Two Reels.
THANHOUSER—"WHAT MIGHT HAVE BEEN."
VITAGRAPH—"FATTY ON THE JJOB."

T & R I C H M O N D T H E A T R E
R I C H M O N D T H E A T R E
Popular Priced Picture Plays
PROGRAM TODAY
THE ALL STAR FEATURE PLAYERS
Present
"PAID IN FULL,"
A Six-Reel Feature Film
STARRING
TULLY MARSHALL and
WILLIAM RILEY HATCH
COMING
MARY PICKFORD
in
"A Good Little Devil."
EXCEEDING ALL IN TOWN
EMPLOYS UNION MEN

Independent Market
DEATSCH & LANCASTER
Wholesale and Retail Dealers in High Quality Government Inspected Meats. Butter, Eggs and Poultry.
718 MACDONALD AVENUE. PHONE 609
Res. Phone 715 W.

SPECIAL SALE
Odds and Ends of Household Goods
MARSHALL & MAYFIELD
1014-1016 Macdonald Avenue Phone 330

The Craven Hospital
10th & Clinton RICHMOND Phone 854
Patients Received Under Care of their Own Physician
Apply MISS JEANIE CRAVEN, Supt.

OFFICE AND YARDS, OPP. S. P. DEPOT, RICHMOND, CAL.
Richmond Lumber Co.
Incorporated
ALL KINDS OF BUILDING MATERIAL AND MILL WORK
FRED C. NEWTON, Manager. Phone Richmond 49

I. & S.
Bing Suits
$15 to $25

The best Clothes at their price that skilled tailors can make. We're showing all the new models in 2 and 3 button sack coats. Materials are all wool in many different textures. Colorings are the popular Grays, Browns and Tans and our guaranteed Blue Serge.

2-Piece Suits $15
$20 VALUES AT

Just what you want for the warm weather. A splendid showing of patterns. See them.

Winfree
THE CLOTHIER
Macdonald Avenue at First Street.

VALUE FIRST

81x90 SHEETS, SEAMLESS, EXTRA SPECIAL VALUE....75c
45x36 PILLOW CASES, EXTRA QUALITY....20c
TABLETS....5c and 10c
BOX PAPER....10c to 50c
WIDE RANGE OF CANDIES, per pound....15c
10c HALF POUND.

MEET ME AT **THE FAIR** DEPARTMENT STORE
KELLY & OLNEY
827 Macdonald Ave. Phone Richmond 811 Richmond, Cal.

Three Meat Markets

With
One Quality and One Price
To All

THE BEST ALWAYS

RICHMOND MARKET, Phone 23. 510 Macdonald
CENTRAL MARKET, Phone 446 1122 Macdonald
UNION MARKET, Phone 88., Macdonald at 22nd

O. R. LUDEWIG, Prop.

PLATES

That are guaranteed not to slip or drop down. You can eat corn off cob with our double suction plates.

Crown and Bridge work
$5.00
Teeth Extracted Absolutely
Without Pain

EXAMINATION FREE.
Call and get our prices.

Richmond Painless Dentists
MACDONALD AT FOURTH
Open 9 a. m. to 8 p. m. Sundays 10 to 12
PHONE RICH. 441

DEWEY CAFE
OYSTER GROTTO
220 Macdonald Ave.
Regular Meals Short Orders
Quickest Service

The St. Elmo
Clean Rooms and Apartments for Workingmen.
320 SIXTH ST., Opp Postoffice.
Phone 78. John Lestelle, Prop.

MOONEY CASE WILL REACH JURORS THIS EVENING

Another jury will endeavor to solve the fate of Thomas J. Mooney this evening. Yesterday at 2:30 o'clock the prosecution finished its introduction of testimony and the defense immediately began. Attorneys for both sides declare that the jury will get the case today.

"I know of no other explosive except fulminate of silver which is so sensitive to heat and friction as fulminate of mercury. It is exceedingly violent and I consider it in every sense of the word a high explosive," is what Leslie Oliver, assistant general manager of the California Cap works, one of the three factories which manufacture fulminate of mercury caps on this continent, told the jury which is trying Thomas Mooney for having this alleged high explosive in his possession, from the witness stand in Judge J. E. Barber's court Monday morning.

Oliver was on the stand for some time, being the prosecution's principal explosive expert, and he told of the experiments which he has made with these caps to test their explosive qualities and of the damage which can be done either by one cap or by fourteen such as were attached to the spool of wire found in the boat owned by Mooney, Brown and Hanlon. Oliver's testimony conformed in all respects to that given at the first trial, but in many instances the witness went farther and told of other experiments which have been made and which showed the destructive qualities of these electric exploders.

F. J. Lyons, the electrical battery expert, and J. A. Silverfoot, foreman of the iron foundry where Mooney was employed until last August, were the two last witnesses for the prosecutin Friday, their testimony being identical with that given at the first trial. Prof. J. E. Mitchell of Stanford University, assistant to Prof. Robert E. Swain, the county's expert in the Cowell case, took the stand for the prosecution Monday morning and told of the chemical ingredients of fulminate of mercury caps and although he had never been engaged in their manufacture, told of their qualities as far as he was able.

A battle between attorneys came when Oliver was on the stand and told of the destruction of an electric transformer with the caps used, viz., No. 6 electric exploder. District Attorney McKenzie offered to introduce the transformer in evidence, but Attorney McNutt for the defense objected on the ground that such an exhibit was being produced purely for prejudice purposes and McKenzie taking the stand that such an exhibit could not be introduced over an objection even though the court had ruled adversely to McNutt, declined to produce the transformer which Oliver said had been ruined.

Lieutenant Colonel Joyes, chief of the ordnance department at the Benicia arsenal, was called by the prosecution just before the noon hour and testified that his experience with high explosives such as are used by the army in all its work, had been to the effect that fulminate of mercury is a high explosive. His cross-examination was short, but he testified that never is this substance kept in the government arsenal.

John Bermingham was called a few minutes before adjournment was taken for the noon recess and was on the stand again for a short time in the afternoon. His testimony was in effect the same as that given at the first trial.

Mooney's aged mother sat in the court room for the first time since the close of the first trial Monday, but while there were a number of spectators in court attracted by the report that the experts were to take the stand, but little interest was otherwise manifested.

BEAUMONT GIVEN SECRETARY POSITION

M. J. Beaumont, formerly business uanager of the Daily Independent, has been elected secretary of the West Land and Power Company, with offices in the Chronicle building, San Francisco. The company has a capital stock of one million dollars and owns extensive land in Lassen county.

During the past month it has expended $250,000 in irrigation work. Beaumont asserted to friends in Richmond yesterday that he was through with the newspaper game, as he had signed a contract to remain with the company for two years.

BERTHOLSEN NOW AT HOME IN BERKELEY

So much has his condition improved that A. Berthelson, victim of a motorcycle accident, that occurred early last week, was able to leave the Craven hospital yesterday and return to his home in Berkeley. Berthelson's wounds have so far healed that his rapid and complete recovery is now certain.

Reports last night from the bedside of R. H. Curry, who is confined in the Craven hospital, and who recently underwent an operation for appendicitis, are to the effect that his recovery is so rapid that he will be able to leave the hospital in a short time.

The condition of Clifford Hottinger, the lad suffering from a tubercular limb, is reported to be unchanged.

STARTS FIRE AND THEN SLEEPS SOUNDLY

When Edward Duncan, a teamster residing at the Randall Hotel, on Cutting boulevard, went to sleep with a lighted cigarette in his mouth in his room at a late nour Sunday afternoon, a fire was started that might have resulted disastrously. Mrs. Randall, proprietress, happened to notice smoke issuing from Randall's room. She tried to get in the room, but found the door was locked on the inside. Securing the aid of several lodgers the door was battered down.

The room was found to be a mass of flames, with Duncan sleeping through it all. The flames were quickly extinguished. Duncan did not awaken until the door of his room was broken in. In arising from the bed he stumbled over a chair, and sustained slight injuries, which were treated by Dr. Carpenter. The damage from fire was in the neighborhood of $100.

THE wearing of a diamond is the badge of success. It denotes self respect, independence and solid worth.

Diamonds are the only jewelry that increase in value with time; in fact there is no investment so sure or profitable. They double in value about every five years and advance more rapidly in hard times than at any other time.

The value of a diamond depends upon its quality. Some are worth $90.00 a carat, others $250.00. Diamonds have a fixed standard value; they are as staple as gold. It is a simple matter for you to see that you have nothing to gain by buying away from home and the advantages of buying from some one you know to be reliable are at once apparent.

FRANK C. DIETRICH
THE RELIABLE JEWELER. 140 WASHINGTON AVE.

Night School
ALL SUMMER
6 Months for $25
Polytechnic Business College
331 Macdonald Avenue
New Classes Formed Every Monday

FURNITURE REPAIRING AND UPHOLSTERY AT THE DRAPERY SHOP, 506 BARRETT AVE.
You can get just what you want made to order at the best prices.
Shades, Floor Covering, Drapery, Mattresses, etc.
Union Made. F. T. CHRISTOPHER, Prop.

Eastman kodak supplies at Ferguson's Drug Store, 724 Macdonald avenue.

All the leading magazines at Ferguson's Drug Store, 724 Macdonald avenue.

Subscribe for THE NEWS.

Subscribe for THE NEWS.

Buyers.....
are found by
Advertising
because they are opportunity hunters

If you have something to sell—real estate, personal property of any sort—there's a buyer for it. You don't know who he is, or where he is. You'd be helpless in trying to locate him—but for the fact that HE IS TRYING TO LOCATE YOU.

For buyers are opportunity-seekers. And they have learned that the classified columns are "the Happy Hunting Grounds" for opportunities. Thus, when your "ad" starts upon its quest in the Richmond Daily News it meets the man for whom it was written—also upon HIS QUEST. AND THAT'S HOW "RESULTS" FOLLOW CLASSIFIED ADVERTISING.